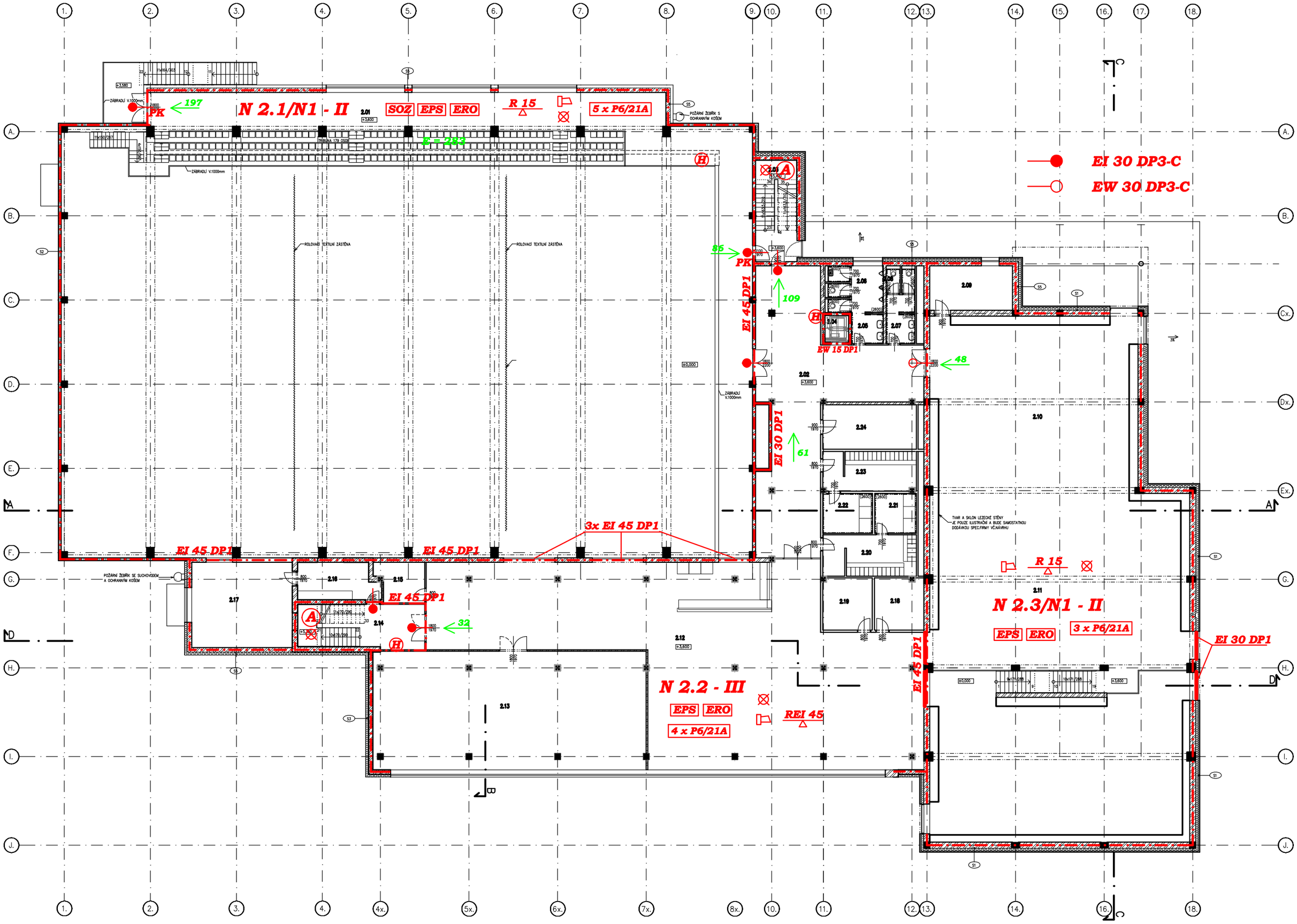

N 2.1/N1 - II
SOZ
EPS
ERO
R 15
5 x P6/21A
E = 283
EI 30 DP3-C
EW 30 DP3-C
EI 45 DP1
EW 15 DP1
EI 30 DP1
3x EI 45 DP1
N 2.2 - III
EPS
ERO
4 x P6/21A
REI 45
N 2.3/N1 - II
EPS
ERO
3 x P6/21A
R 15
EI 30 DP1

2.NP